SENTIER DES MOULINS

Départ : Champ de foire **Distance :** 13.5 km **Difficulté :** * * * **Couleur du marquage :** BLEU

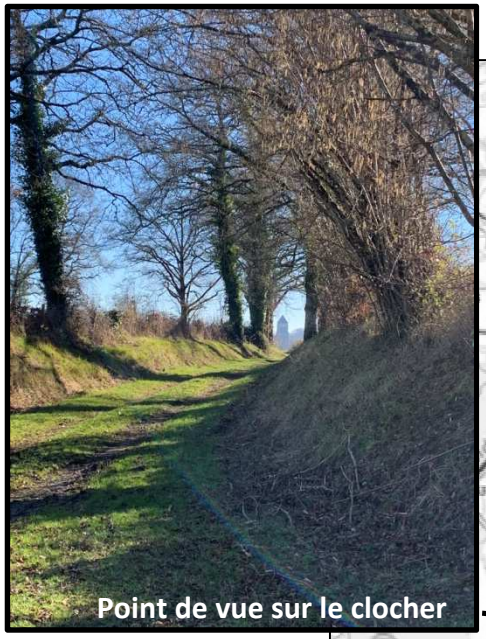
Point de vue sur le clocher

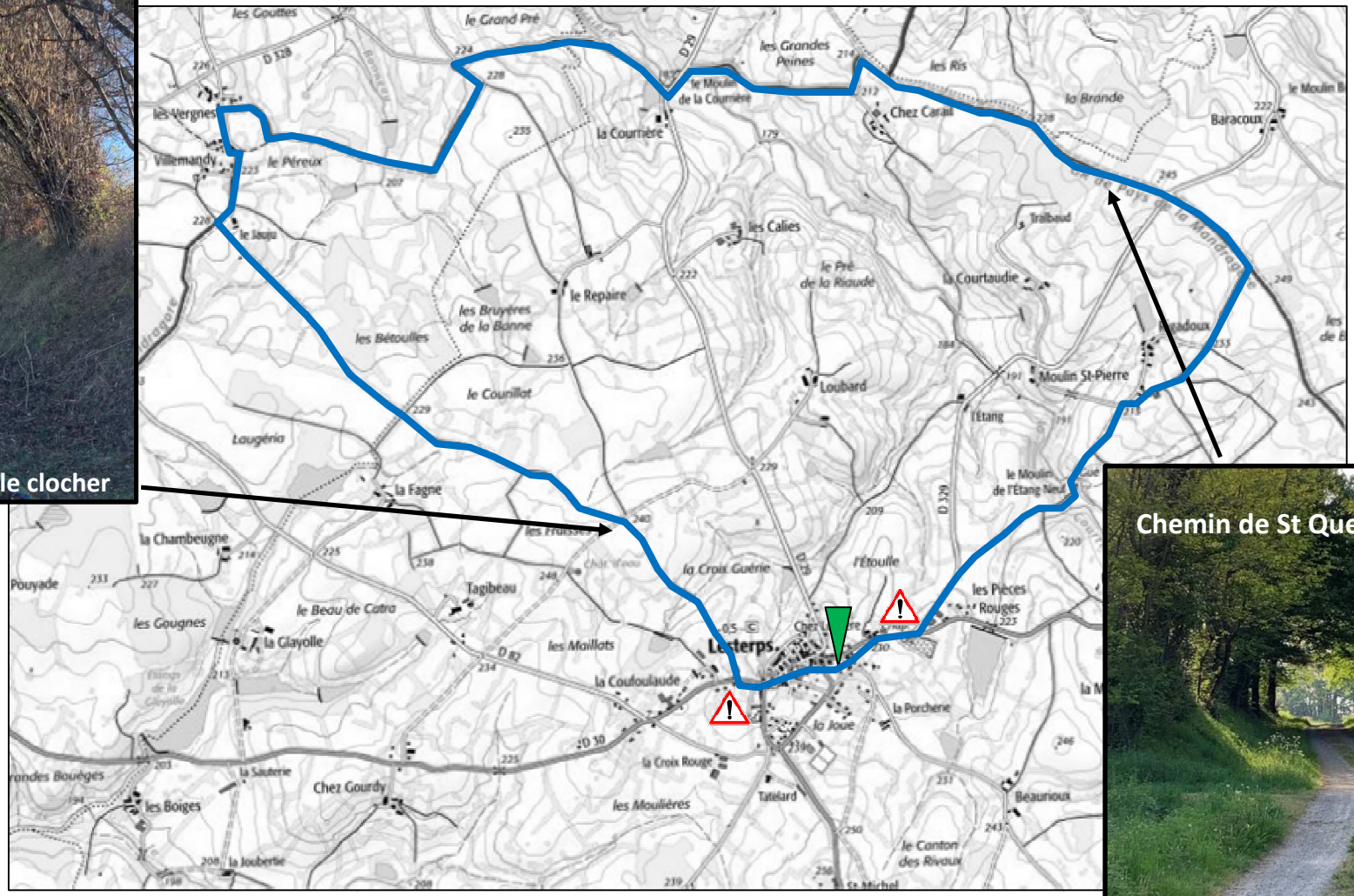

ATTENTION
Traversées de départementale

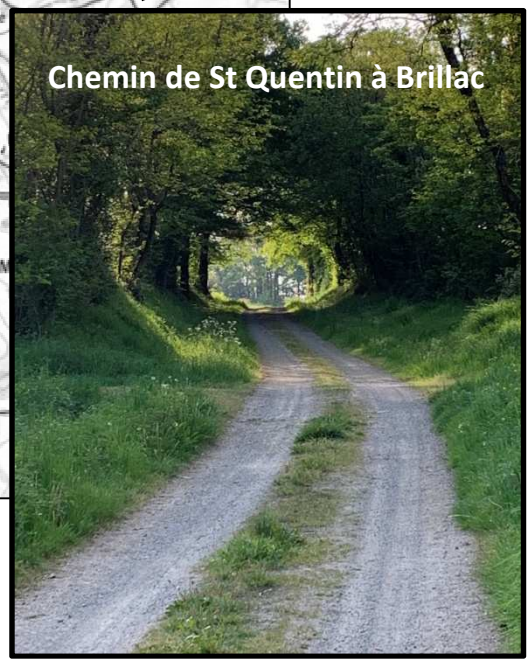
Chemin de St Quentin à Brillac